



## VIRGINIA HIGH SCHOOL LEAGUE

1642 State Farm Blvd., Charlottesville, VA 22911

PH: 434-977-8475 Fax: 434-977-5943

[www.vhsl.org](http://www.vhsl.org), [lgiles@vhsl.org](mailto:lgiles@vhsl.org), [scondoulis@vhsl.org](mailto:scondoulis@vhsl.org)

**MEMORANDUM TO:** State Scholastic Bowl Participating Schools

**FROM:** Lisa Giles, Assistant Director

**DATE:** February 2016

**RE:** State Competition

Welcome to VHSL's 19<sup>th</sup> annual state academic competition, Scholastic Bowl. You are to be congratulated on your achievement in surviving conference and regional competition and qualifying for state, and we look forward to having you join us at the College of William and Mary in Williamsburg on Saturday, Feb. 27. The university's invitation to host the event has permitted us to do a number of things that we believe will make this a very special event.

We are forwarding the following information to help you prepare for what we hope will be a tremendously rewarding experience. **Each team should also bring its buzzer system**, which would only be used in case of emergency.

The university is easily accessible off I-64 at the exit for Colonial Williamsburg. Signs for William and Mary mark the exit from the interstate and the path from the interstate to the school. You may also refer to the city map inset on the enclosed college map. Some cars should be able to park Saturday morning on Stadium Drive next to the football stadium, and that is very convenient to the two buildings we are using for competition. Visitors may use faculty/staff spots but may not use spots marked "reserved at all times." Buses and vans may drop students off in front of Sadler Center (formerly University Center), 86 on the map, and then park near William and Mary Hall, number 90, on Brooks Street, adjacent to the parking lot (pink on the map). Each coach should register the team at Sadler Center, and most of the competition will take place in that building. Groups 5A and 6A competition for the first three rounds is set for James Blair Hall, 8 on the map, directly east of Sadler Center.

Registration in Sadler Center begins at 8:30, with a continental breakfast provided by the university and VHSL at 7:30. The Opening Assembly is at 10:00. Beyond that, the schedule for the day can be found on the attachment. We are using a round robin format so that each school will compete against every other school in their region. Trophy presentations will immediately follow the final matches, and we expect to be finished by 2:40 or by 3:25 if a tie-breaker round is needed.

There is a 75-minute lunch break. There are a number of options: a cafeteria in Sadler Center will be open. There are also delicatessens along Richmond Road at the other end of Stadium Drive, and of course, some participants may want to visit the restaurants and shops along Duke of Gloucester Street between William and Mary and the Colonial Village.

Fine Designs will be in the Sadler Center lobby with a selection of T-shirts and sweat shirts students will want as mementos of this experience. Most of the shirts will be imprinted with the names of all student participants.

Students arriving early should not be at a loss for activities Friday evening. Colonial Williamsburg is one of the nation's premiere tourist attractions. Hotel accommodations are a reasonable price should not be an issue. Please let us know if you need a listing of hotels in the area.

If you have any questions, please call Lisa Giles or Sharon Condoulis at VHSL, 434-977-8475. We hope you have a great weekend, and good luck as you demonstrate your achievements.

LRG/sdc

## Time Schedule: 2016 VHSL Scholastic Bowl

7:30 – 10:30	Continental Breakfast	Sadler Center Lobby
8:30 – 9:55	Registration Team Photos	Sadler Center Lobby Sadler Center Student Lounge
8:00 – 9:50	Quizmasters Meeting	Colony Room, Sadler Center
9:00 – 9:50	Judges Meeting	York Room, Sadler Center
9:00 – 9:50	Timekeepers Meeting	James Room, Sadler Center
10:00 – 10:15	Opening Assembly	Commonwealth Auditorium, Sadler Center
10:25 – 11:05	Round 1	See Pairings for Room Assignments
11:15 – 11:55	Round 2	See Pairings for Room Assignments
12:00 – 1:15	LUNCH	Food Court, Sadler Center or nearby restaurants
1:20 – 2:00	Round 3	See Pairings for Room Assignments
2:05 – 2:45	Tie-Breaker Round(s) (if needed)	To Be Announced
2:10 – 2:40 (2:55 – 3:25, if Tie Breaker Round 4)	Awards Assembly	Commonwealth Auditorium, Sadler Center

# 2016 Scholastic Bowl Pairings

The pairings for the Feb. 27, 2016, tournament at William and Mary are as follows:

<b><u>ROOM</u></b>	<b><u>ROUND 1</u></b> <b>10:25 - 11:05</b>	<b><u>ROUND 2</u></b> <b>11:15 - 11:55</b>	<b><u>ROUND 3</u></b> <b>1:20 – 2:00</b>
Chesapeake A	Galileo Magnet vs. 1AW2	Galileo Magnet vs. Riverheads	Galileo Magnet vs. 1AW1
Chesapeake C	Riverheads vs. 1AW1	1AW2 vs. 1AW1	1AW2 vs. Riverheads
Tidewater A	Maggie Walker vs. Tazewell	Maggie Walker vs. George Mason	Maggie Walker vs. Central-Wise
James	George Mason vs. Central-Wise	Tazewell vs. Central-Wise	Tazewell vs. George Mason
Tidewater B	Poquoson vs. Western Albemarle	Poquoson vs. Culpeper Co.	Poquoson vs. Cave Spring
Chesapeake B	Culpeper Co. vs. Cave Spring	Western Albemarle vs. Cave Spring	West. Albemarle vs. Culpeper Co.
York	Fauquier vs. Smithfield	Fauquier vs. Sherando	Fauquier vs. Eastern View
Commonwealth	Sherando vs. Eastern View	Smithfield vs. Eastern View	Smithfield vs. Sherando
Blair 201	Th. Jefferson S/T vs. Hickory	Th. Jefferson S/T vs. Albemarle	Th. Jefferson S/T vs. Princess Anne
Blair 205	Albemarle vs. Princess Anne	Hickory vs. Princess Anne	Hickory vs. Albemarle
Blair 223	W. T. Woodson vs. Riverbend	W. T. Woodson vs. Langley	W. T. Woodson vs. Western Branch
Blair 229	Langley vs. Western Branch	Riverbend vs. Western Branch	Riverbend vs. Langley

# VHSL Scholastic Bowl Security Agreement

I understand that seeking access to or sharing content of Scholastic Bowl competition questions (or answers) used in the current season is a sportsmanship violation.

I understand that it is also my duty to secure the content of competition questions (and answers). I understand that I may not:

- discuss questions or answers with anyone other than the tournament director or quizmaster
- make copies of questions or answers
- share hard copies of questions or answers
- forward or otherwise electronically transmit questions or answers

\_\_\_\_\_  
Name (Print)

\_\_\_\_\_  
School (Print)

\_\_\_\_\_  
Name (Signature)

I am a:

- \_\_\_\_\_ Quizmaster
- \_\_\_\_\_ Judge
- \_\_\_\_\_ Timekeeper
- \_\_\_\_\_ Coach
- \_\_\_\_\_ Tournament Director

***Please complete and fax to Lisa Giles/Sharon Condoulis, 434-977-5943 (fax)***

## Directions to College of William & Mary, Williamsburg

The Sadler Center (SC) really doesn't have a street address. It's located off Richmond Road and is adjacent to the stadium. Here's some text about getting to campus in general and a few links.

William and Mary is located in Williamsburg, Virginia. The campus is 150 miles south of Washington, D.C., midway between Richmond and Norfolk on I-64. From I-64, take Exit 238. At the second set of lights (Route 132), turn right. Turn right again at the next set of lights (Route 60 Bypass). Follow Bypass Road to where it ends and intersects with Richmond Road. Bypass Road forks just before Richmond Road. Turn left on Richmond Road. At the third set of lights, you will see the Walter F. Zable Stadium on the right.

The Sadler Center (SC) is next to/behind the stadium. Folks should turn into the stadium (a right, following the directions above) and park in the lot in front of/next to the stadium. The SC is at the end of the parking lot. Buses and vans should drop off students at Sadler Center and park at William and Mary Hall. Someone will be at Sadler Center to meet buses. He/she will have directions for parking buses. The parking lot across from William and Mary Hall (pink on the map) is the overflow location for cars unable to find space on Stadium Drive.

Phone numbers for the Sadler Center: <http://web.wm.edu/uc/contact.php?svr=www>  
Directions to campus: <http://www.wm.edu/about/visiting/directions/index.php>

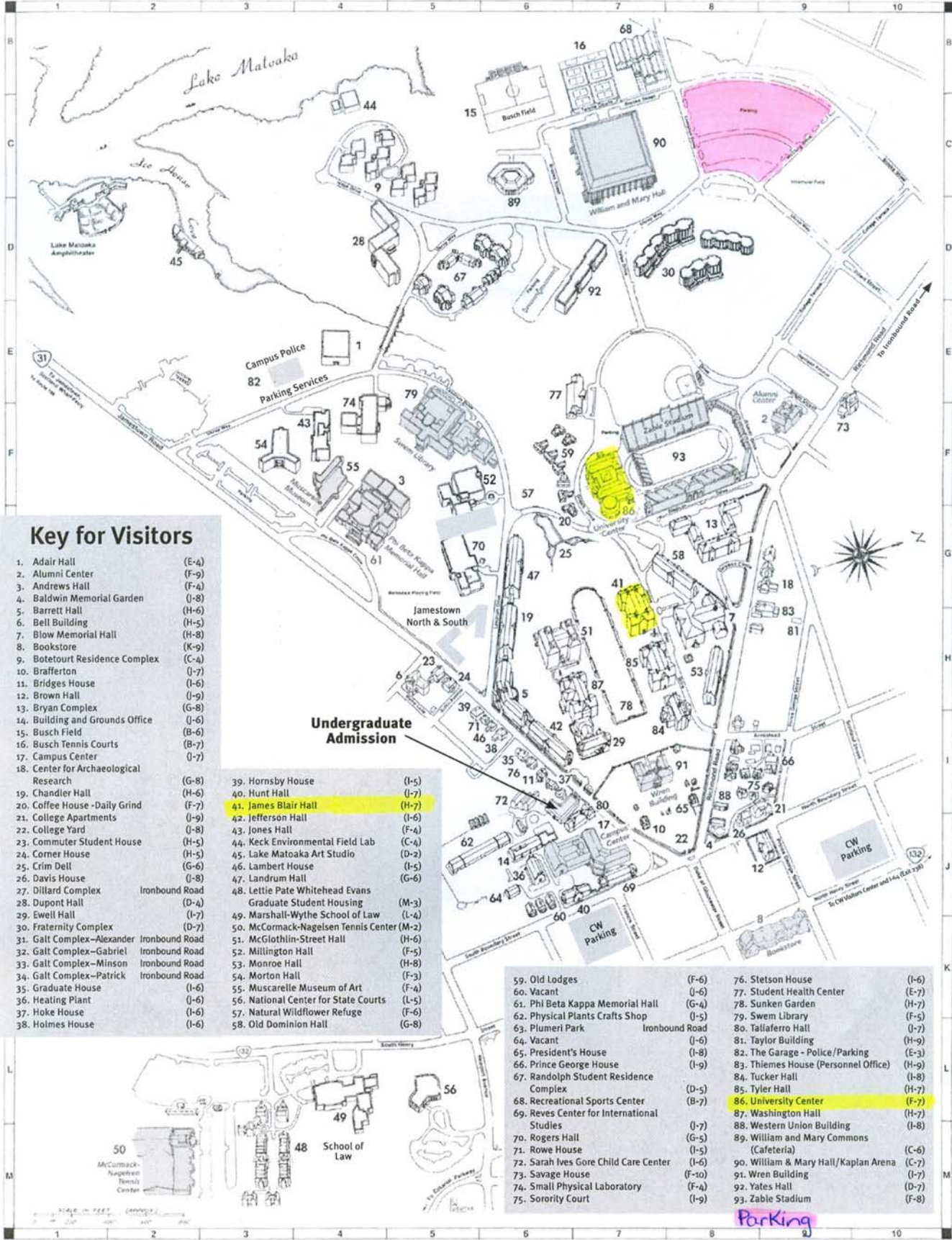

### Key for Visitors

- |  |                |
|--|----------------|
| 1. Adair Hall  | (E-4)          |
| 2. Alumni Center   | (F-9)          |
| 3. Andrews Hall  | (F-4)          |
| 4. Baldwin Memorial Garden                               | (J-8)          |
| 5. Barrett Hall  | (H-6)          |
| 6. Bell Building   | (H-5)          |
| 7. Blow Memorial Hall                                    | (H-8)          |
| 8. Bookstore   | (K-9)          |
| 9. Botefourt Residence Complex                           | (C-4)          |
| 10. Brafferton   | (J-7)          |
| 11. Bridges House  | (I-6)          |
| 12. Brown Hall   | (J-9)          |
| 13. Bryan Complex  | (G-8)          |
| 14. Building and Grounds Office                          | (J-6)          |
| 15. Busch Field  | (B-6)          |
| 16. Busch Tennis Courts                                  | (B-7)          |
| 17. Campus Center  | (J-7)          |
| 18. Center for Archaeological Research                   | (G-8)          |
| 19. Chandler Hall  | (H-6)          |
| 20. Coffee House - Daily Grind                           | (F-7)          |
| 21. College Apartments                                   | (J-9)          |
| 22. College Yard   | (J-8)          |
| 23. Commuter Student House                               | (H-5)          |
| 24. Corner House   | (H-5)          |
| 25. Crim Dell  | (G-6)          |
| 26. Davis House  | (J-8)          |
| 27. Dillard Complex                                      | Ironbound Road |
| 28. Dupont Hall  | (D-4)          |
| 29. Ewell Hall   | (I-7)          |
| 30. Fraternity Complex                                   | (D-7)          |
| 31. Galt Complex - Alexander                             | Ironbound Road |
| 32. Galt Complex - Gabriel                               | Ironbound Road |
| 33. Galt Complex - Minson                                | Ironbound Road |
| 34. Galt Complex - Patrick                               | Ironbound Road |
| 35. Graduate House                                       | (I-6)          |
| 36. Heating Plant  | (I-6)          |
| 37. Hoke House   | (I-6)          |
| 38. Holmes House   | (I-6)          |
| 39. Hornsby House  | (I-5)          |
| 40. Hunt Hall  | (J-7)          |
| 41. James Blair Hall                                     | (H-7)          |
| 42. Jefferson Hall                                       | (I-6)          |
| 43. Jones Hall   | (F-4)          |
| 44. Keck Environmental Field Lab                         | (C-4)          |
| 45. Lake Matoka Art Studio                               | (D-2)          |
| 46. Lambert House  | (I-5)          |
| 47. Landrum Hall   | (G-6)          |
| 48. Lettie Pate Whitehead Evans Graduate Student Housing | (M-3)          |
| 49. Marshall-Wythe School of Law                         | (L-4)          |
| 50. McCormack-Nagesen Tennis Center                      | (M-2)          |
| 51. McGlothlin-Street Hall                               | (H-6)          |
| 52. Millington Hall                                      | (F-5)          |
| 53. Monroe Hall  | (H-8)          |
| 54. Morton Hall  | (F-3)          |
| 55. Muscarelle Museum of Art                             | (F-4)          |
| 56. National Center for State Courts                     | (L-5)          |
| 57. Natural Wildflower Refuge                            | (F-6)          |
| 58. Old Dominion Hall                                    | (G-8)          |

**Undergraduate Admission**

- |  |                |
|--|----------------|
| 59. Old Lodges                             | (F-6)          |
| 60. Vacant                                 | (I-6)          |
| 61. Phi Beta Kappa Memorial Hall           | (G-4)          |
| 62. Physical Plants Crafts Shop            | (J-5)          |
| 63. Plumeri Park                           | Ironbound Road |
| 64. Vacant                                 | (I-6)          |
| 65. President's House                      | (I-8)          |
| 66. Prince George House                    | (I-9)          |
| 67. Randolph Student Residence Complex     | (D-5)          |
| 68. Recreational Sports Center             | (B-7)          |
| 69. Reves Center for International Studies | (J-7)          |
| 70. Rogers Hall                            | (G-5)          |
| 71. Rowe House                             | (I-5)          |
| 72. Sarah Ives Gore Child Care Center      | (I-6)          |
| 73. Savage House                           | (F-10)         |
| 74. Small Physical Laboratory              | (F-4)          |
| 75. Sorority Court                         | (I-9)          |
| 76. Stetson House                          | (I-6)          |
| 77. Student Health Center                  | (E-7)          |
| 78. Sunken Garden                          | (H-7)          |
| 79. Swem Library                           | (F-5)          |
| 80. Tallaferro Hall                        | (J-7)          |
| 81. Taylor Building                        | (H-9)          |
| 82. The Garage - Police/Parking            | (E-3)          |
| 83. Thieme House (Personnel Office)        | (H-9)          |
| 84. Tucker Hall                            | (I-8)          |
| 85. Tyler Hall                             | (H-7)          |
| 86. University Center                      | (F-7)          |
| 87. Washington Hall                        | (H-7)          |
| 88. Western Union Building                 | (I-8)          |
| 89. William and Mary Commons (Cafeteria)   | (C-6)          |
| 90. William & Mary Hall/Kaplan Arena       | (C-7)          |
| 91. Wren Building                          | (F-10)         |
| 92. Yates Hall                             | (D-7)          |
| 93. Zable Stadium                          | (F-8)          |

Parking

# Sadler Center

## First Floor

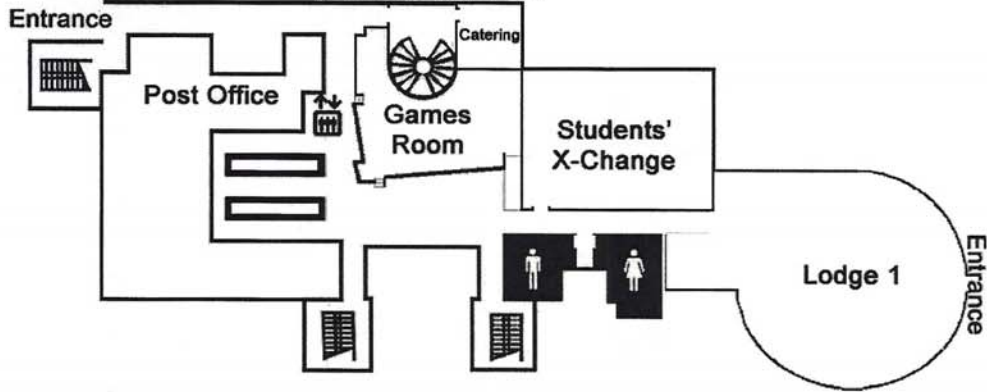

## Second Floor

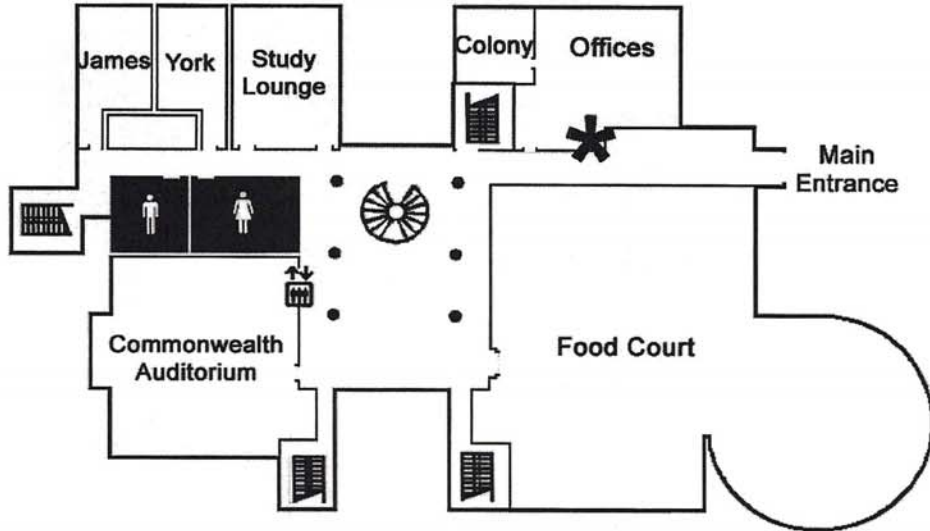

## Third Floor

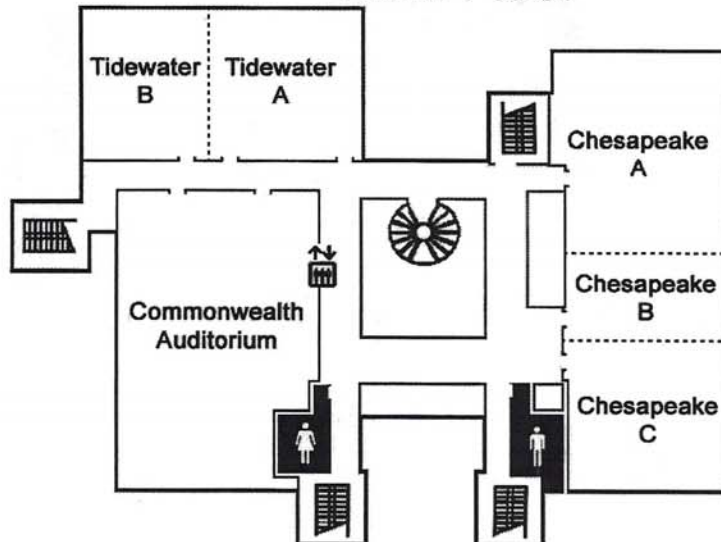



# James Blair Hall

## Second Floor

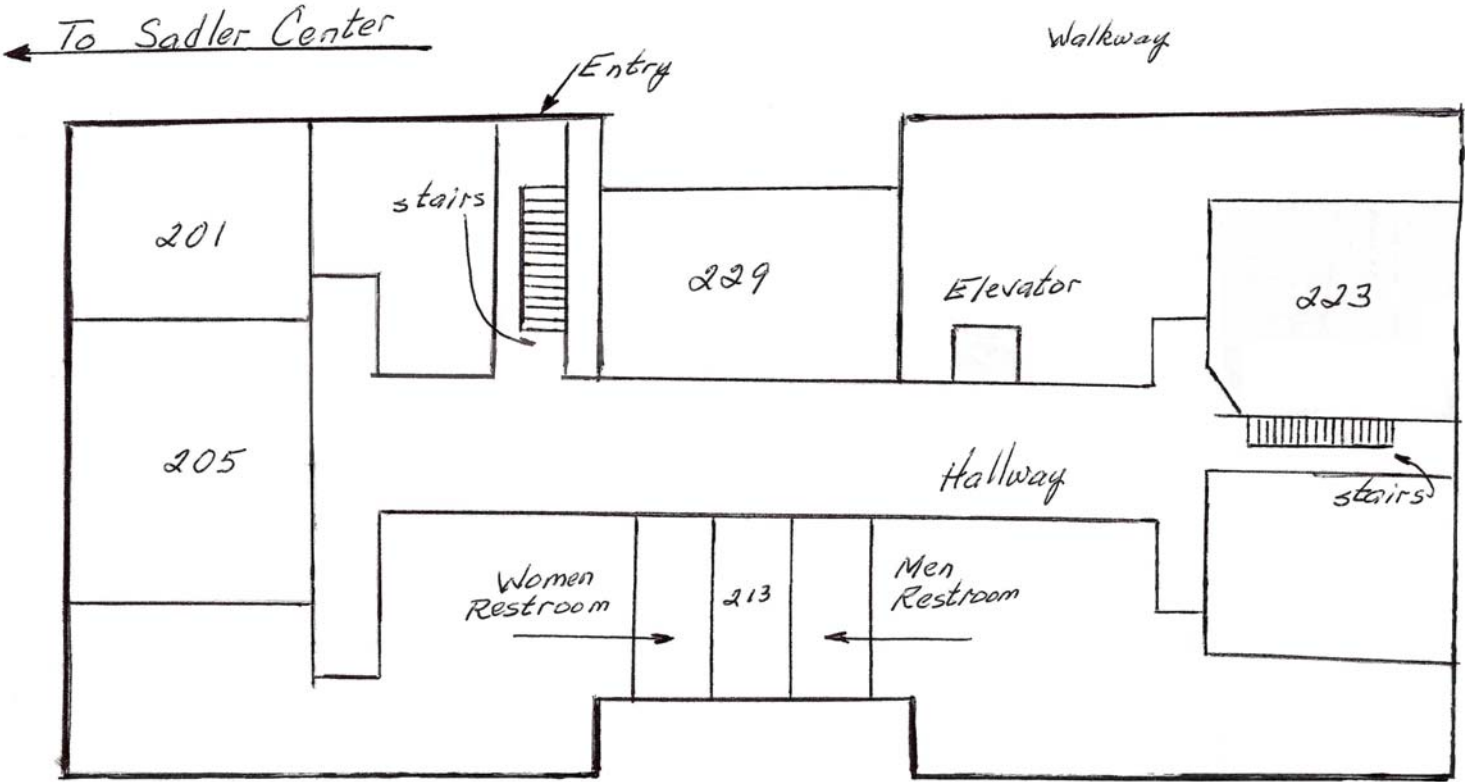

# **Attention: Scholastic Bowl Coach**

## **T-SHIRT SPECIAL OFFER**

Souvenir T-shirts, long sleeve T's and hooded sweatshirts, personalized with the names of all competitors, will be available for sale to students at Theatre Festival.

Fine Designs, the official apparel printer for all VHSL State Championship events, will provide a variety of styles. If you have a specific design or customized artwork/idea that you would like the printer to consider, you may call Ivan Skachko at 440-525-1787 to discuss your concept. Be sure to contact Ivan as soon as possible so he will have time to consider your request.

